

HOW TO BLACKBOARD

DETTE ER EN VEJLEDNINGSMANUAL TIL
ANVENDELSE AF BB

HVAD ER BLACKBOARD?

- Et fælles, online, AU-system til læringsaktiviteter og kursusmateriale.
- Formidlingsplatform mellem fx. undervisere og jer.
- Giver blandt andet mulighed for elektronisk opgaveaflevering og deling af dokumenter
- Indeholder bl.a. skemaer, målbeskrivelser, evt. noter fra undervisere og andet lir!

HOW TO LOG IN?

- Gå ind på www.bb.au.dk
- Tryk på "LOGIN"

https://bb.au.dk/webapps/portal/execute/tabs/tabAction?tab_tab_group_id=_21_1

AARHUS UNIVERSITY

WELCOME TO AU BLACKBOARD

WELCOME TO BLACKBOARD AT AARHUS UNIVERSITY

As a student or staff at Arts, Health and Science & Technology, Blackboard is your Learning Management System (LMS) at Aarhus University.

Here you can access support and information for all your learning and teaching activities.

To find more information about logging in or to get help with password problems, please look under "Need help" at the right.

LOG IN HERE

You are not logged in
Please click the button below to login with [WAL](#)

LOGIN

BLACKBOARD SUPPORT

[Do you need support? Brug for support?](#)

OPERATING STATUS/DRIFTSTATUS

[Problems with the system? Problemer med systemet?](#)

HOW TO LOG IN?

- Indtast dit brugernavn og password

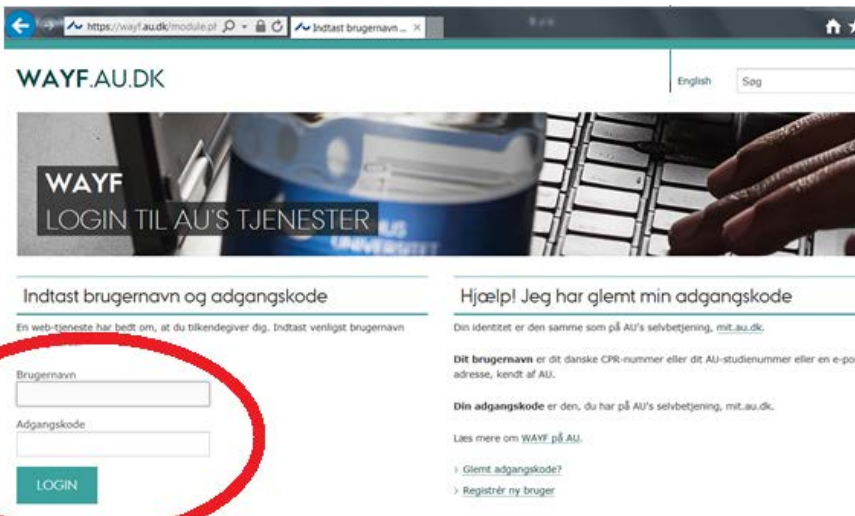

WAYF.AU.DK

English Sag

WAYF
LOGIN TIL AU'S TJENESTER

Indtast brugernavn og adgangskode

En web-tjeneste har bedt om, at du tilkendegiver dig. Indtast venligst brugernavn

Brugernavn

Adgangskode

LOGIN

Hjælp! Jeg har glemt min adgangskode

Din identitet er den samme som på AU's selvbetjening, mit.au.dk.

Dit brugernavn er dit danske CPR-nummer eller dit AU-studienummer eller en e-post adresse, kendt af AU.

Din adgangskode er den, du har på AU's selvbetjening, mit.au.dk.

Læs mere om WAYF på AU.

> [Glemte adgangskode?](#)

> [Registrér ny bruger](#)

Revideret 11/2014

HOW TO LOG IN?

Dit brugernavn er dit danske CPR-nummer eller dit AU-studienummer eller en e-post adresse, kendt af AU.

Dvs. det er det samme, som du bruger på www.mit.au.dk

WAYF.AU.DK English

WAYF
LOGIN TIL AU'S TJENESTER

Indtast brugernavn og adgangskode

En webtjeneste har bedt om, at du tilkendegiver dig. Indtast venligst brugernavn adgangskode.

Brugernavn
2704905023

Adgangskode

LOGIN

Hjælp! Jeg har glemt min adgangskode

Din identitet er den samme som på AU's selvbetjening, mit.au.dk.

Dit brugernavn er dit danske CPR-nummer eller dit AU-studienummer eller en e-post adresse, kendt af AU.

Din adgangskode er den, du har på AU's selvbetjening, mit.au.dk.

Læs mere om [WAYF på AU](#).

> [Glem adgangskode?](#)
> [Registrér ny bruger](#)

[HELVEDT](#) [DENNE SIDES INDHOLD](#)
[REVIDERE](#) [2014](#)

Aarhus Universitet
Nordre Ringgade 1
8000 Aarhus C

E-mail: au@au.dk
Tlf: 8715 0000
Fax: 8715 0201

CVR-nr: 31119103
EAN-numre: www.au.dk/eannumre

AU på sociale medier
[Facebook](#)
[LinkedIn](#)
[Twitter](#)
[YouTube](#)

© – [Henvendelser til webredaktør](#)
[Cookies på au.dk](#)

MY INSTITUTION

- Yay! Du er nu logget ind på BlackBoard.
- Hvis du farer vild, kan du altid klikke på "MY INSTITUTION"

Den fører dig direkte tilbage til din personlige forside!

- MY AU COURSES:** Lists courses such as "Forårsemestret 2016 (3)", "Efterårsemestret 2015 (3)", and "No Term Assigned (1)".
- MY ANNOUNCEMENTS:** Displays a message: "No Institution Announcements have been posted in the last 7 days." Below this, there is a link for "EKSAMEN / Besvarelseskabet uploadet i Digital Eksamen".
- SUPPORT:** Provides information on how to contact support, including a link to the local helpdesk.
- MY ORGANISATIONS:** Lists organizations where the user is a participant, such as "Health, Institut for Biomedicin" and "Health, Institut for Biomedicin, Medicin, Medicin, bachelor".
- WHAT'S NEW:** Shows a list of recent updates, including "Announcements (2)", "Blogs (12)", "Content (4)", and "Courses/Organisations (1)".
- FOR STUDENTS/FOR STUDERENDE:** Offers resources for students, including a link to "Shulej (English / Dansk)" and a "View your personal calendar" button.

The page footer indicates "Last Updated: 17 June 2016 11:06".

MY COURSES

- Under "MY COURSES" kan du finde alle de kurser, du er tilmeldt
- Du kan også bruge fanen "Courses"
- Klik på kurset "XXXXX"

KURSUSSIDEN

- Du er nu kommet ind på kursussiden til "XXXX".
- I bjælken til venstre kan du finde vigtige ting såsom undervisningsplan, pensumbeskrivelser og lign.
- Bjælkens indhold kan variere fra kursus til kursus.

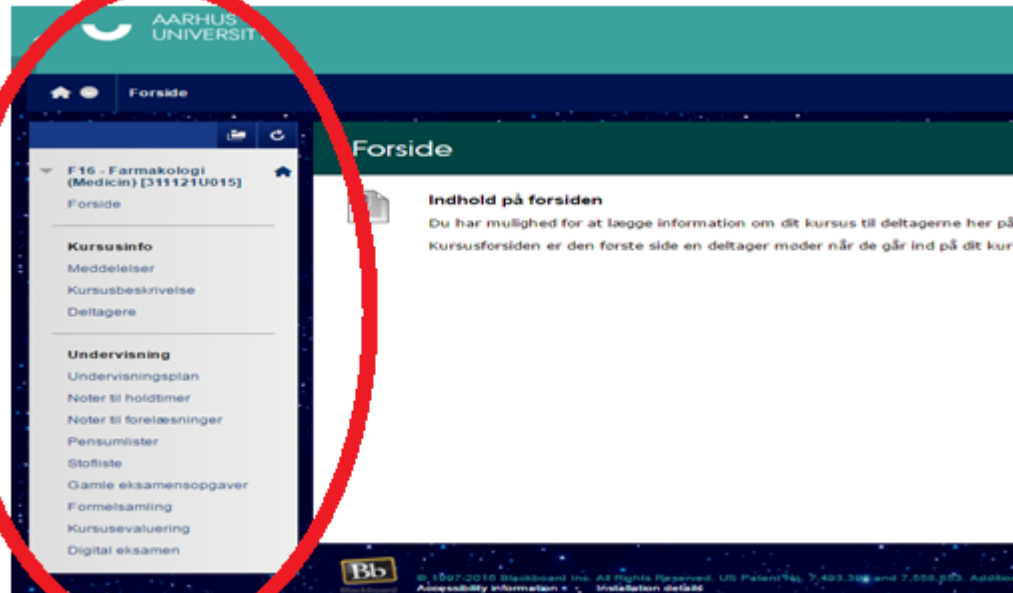

KURSUSSIDEN

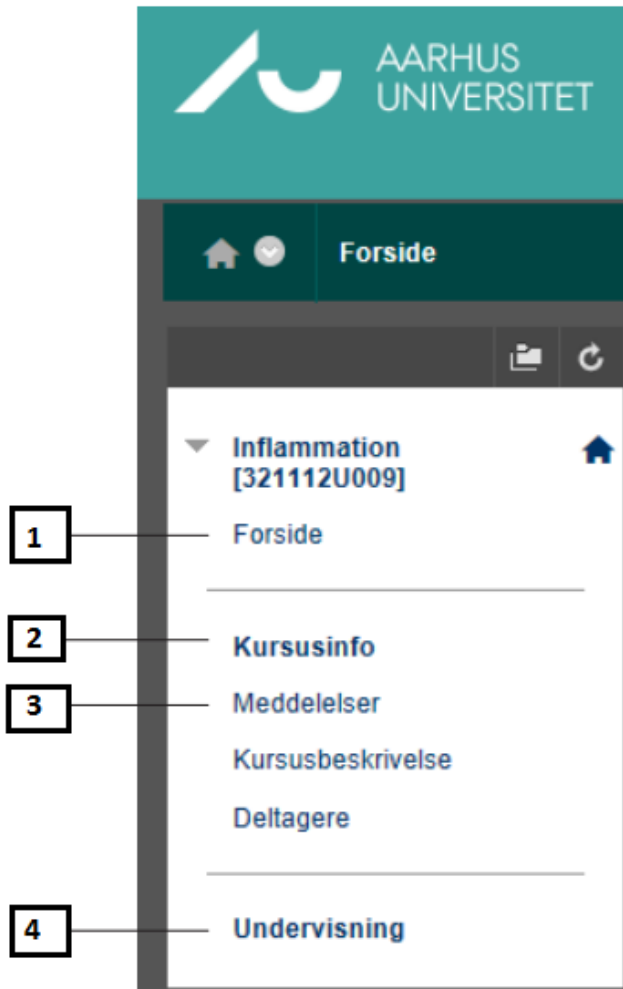

1. **Klik 1 for at se kursets forside.**
2. **Under "Kursusinfo" (2) kan du læse meddelelser og finde link til kursusbeskrivelse.**
3. **Klik 3, hvis du vil se kursusmeddelelser**
4. **Under "4" kan du finde kursusmateriale, evt. opgaver mm.**

TILBAGE TIL DIN FORSIDE

- Do you remember how?
 - Ja du gættede rigtigt!
Klik på “MY INSTITUTION”!

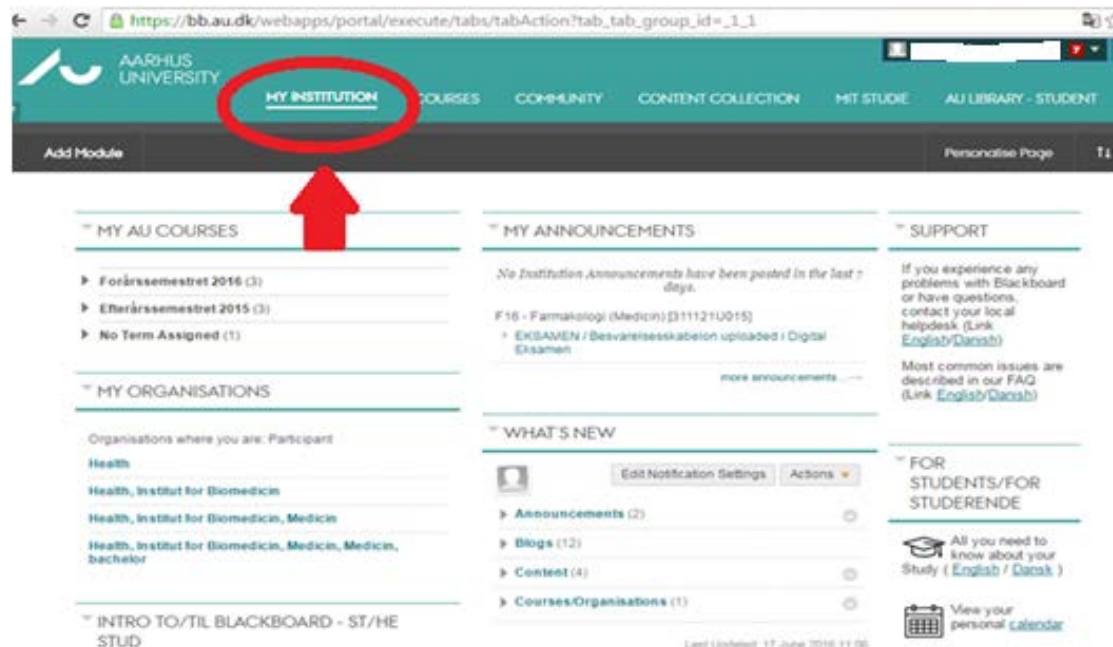

ANNOUNCEMENTS

- På din personlige forside kan du se, om der er vigtige nyheder fra dine undervisere til dig

SKIFT SPROG?

- Tryk på dit navn i øverste højre hjørne
- Vælg "Settings"
- Klik på "Personal information"

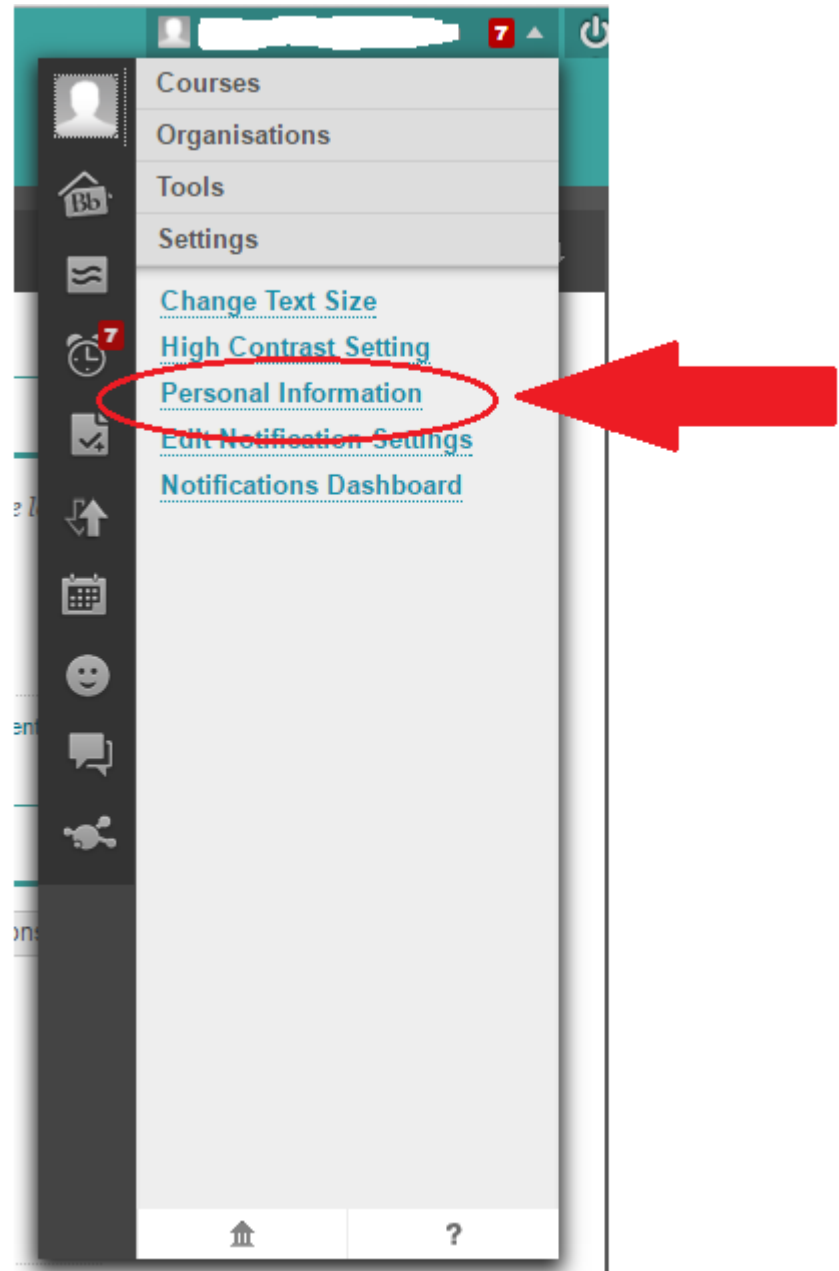

SKIFT SPROG?

Personal Information

Personalise My Settings

Set which links appear on your My Settings navigation menu.

Change Personal Settings

Set language, calendar and help text options.

Set Privacy Options

Select which fields of your personal information can be seen by others.

SKIFT SPROG?

- Klik på boksen ud for "User Language Pack"
- Vælg herefter "Dansk (Danmark)"
- Klik til sidst på "Submit"
- Nu er sproget ændret. Men alt fungerer stadig som før ;)

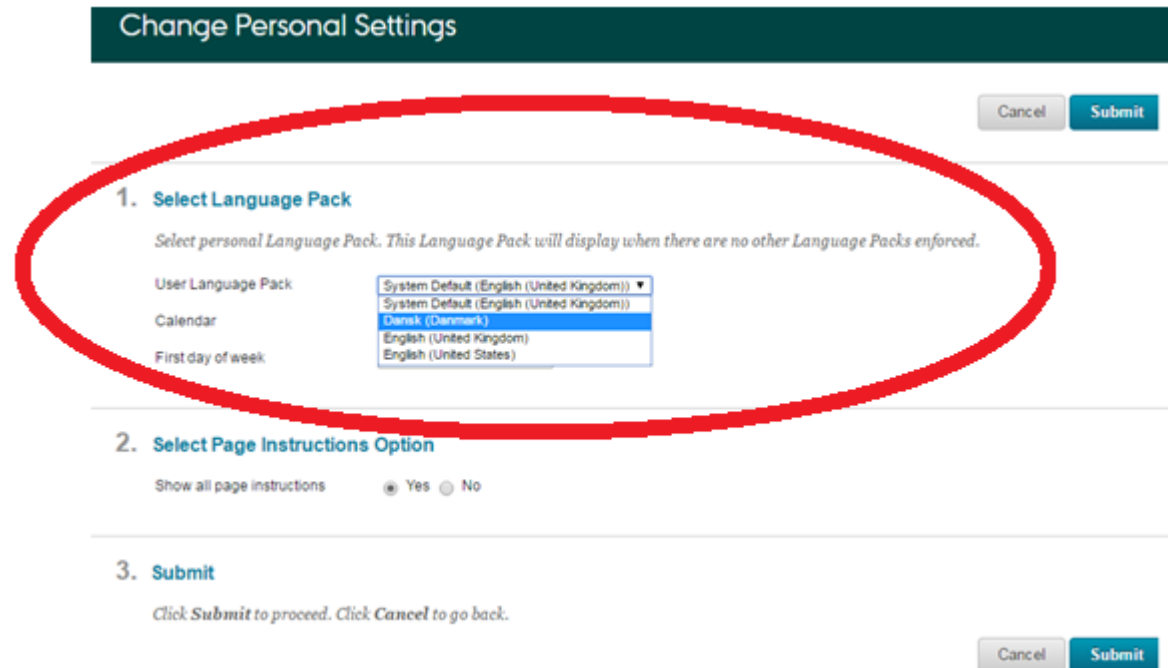

- 1. Select Language Pack**
Select personal Language Pack. This Language Pack will display when there are no other Language Packs enforced.
User Language Pack: A dropdown menu with "System Default (English (United Kingdom))" selected. A red oval highlights this section. The dropdown menu is open, showing options: "System Default (English (United Kingdom))", "Dansk (Danmark)", "English (United Kingdom)", and "English (United States)".
Calendar:
First day of week:
- 2. Select Page Instructions Option**
Show all page instructions: Yes No
- 3. Submit**
Click Submit to proceed. Click Cancel to go back.
At the bottom right, there are "Cancel" and "Submit" buttons.

**TILLYKKE! DU ER NU
EN CERTIFICERET
BLACKBOARDER!!!!!!!**

